

# CAMDEN COUNTY ROUTE D MINNOW BROOK CREEK

## JOB #J5S3262

### CONSTRUCTION DURING SUMMER 2020

#### EXISTING BRIDGE



#### EXISTING BRIDGE FACTS

- ROUTE D – BRIDGE # A1905
- Existing Bridge was constructed in 1967
  - Length = 89’ and Width = 28’

#### PROPOSED BRIDGE TYPICAL SECTION

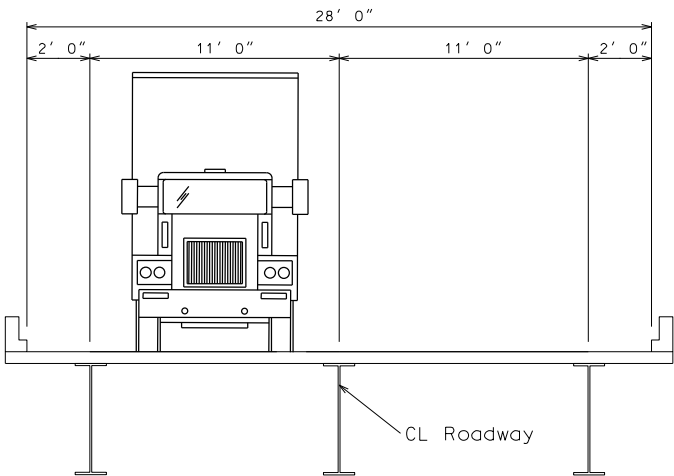

#### PROPOSED BRIDGE CONSTRUCTION

- ROUTE D – BRIDGE DECK REHABILITATION
- CONSTRUCTION YEAR 2020
  - RE-USE EXISTING GIRDERS
  - Length = 89’ and Width = 28’

#### TRAFFIC CONTROL FOR BRIDGE REHABILITATION

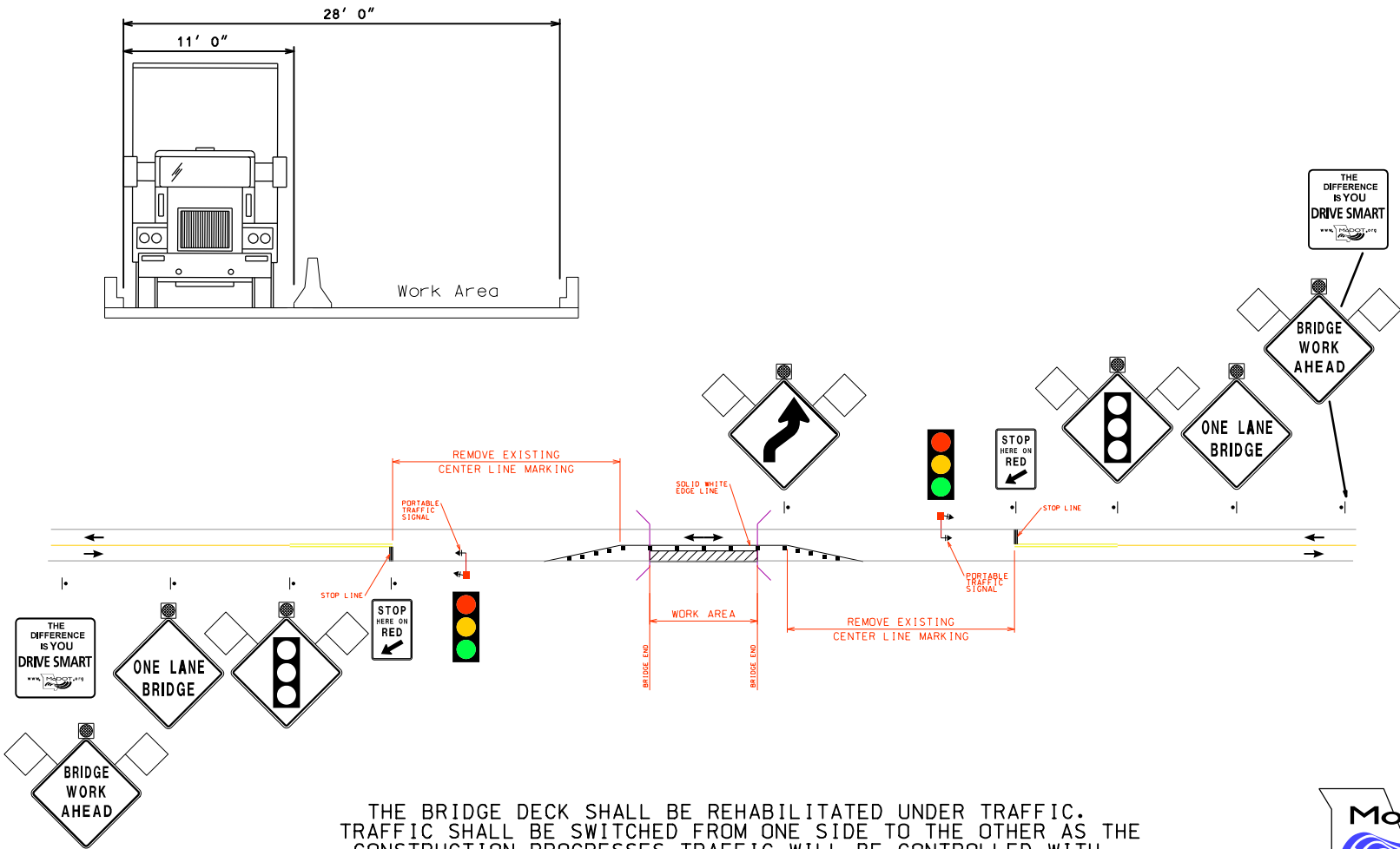

THE BRIDGE DECK SHALL BE REHABILITATED UNDER TRAFFIC. TRAFFIC SHALL BE SWITCHED FROM ONE SIDE TO THE OTHER AS THE CONSTRUCTION PROGRESSES. TRAFFIC WILL BE CONTROLLED WITH TEMPORARY SIGNALS ON EACH SIDE OF THE BRIDGE.

