

WARRANTY DEED # 1365
 BOOK 300 | PAGE 19 | CON. \$ 1200.00
 DATED March 28, 1955 | NO. | FILED June 17, 1955
 Clarence Bell and Mable Bell
 his wife
 TO

State of Missouri for the use of
 the State Highway Commission of Mo.

GRANTING CLAUSE: Grant, Bargain and
 Sell, Convey and Confirm

Conveys the following described lands, situated in Howell County, Mo.

	SEC.	TWP.	RNG.
All that part of the SE $\frac{1}{4}$ NE $\frac{1}{4}$ W, described as follows: Beginning at a point 88 feet south of the north- east corner of said SE $\frac{1}{4}$ NE $\frac{1}{4}$ thence South along and with the east boundary of said SE $\frac{1}{4}$ NE $\frac{1}{4}$, 575.2 feet; thence West 250 feet; thence North, parallel with said east	22	27	N7
	22		

To have and to hold unto said party of 2nd part,
 its successors ~~xxxx~~ and assigns forever.

Covenants of
 Witness hand and seal

(SIGNED)
 Clarence Bell (L. S.)
 Mable Bell (L. S.)

STATE OF Missouri }
 COUNTY OF Missouri } ss.
 Howell
 On this 28th day of March, 1955 before me
 personally appeared Clarence Bell and
 Mable Bell, his wife, who further
 declared themselves to be married.

to me known to be the persons described in and who executed the fore-
 going instrument and acknowledged that they executed the same as
 their free act and deed. Minnie Duncan Brooner
 (Seal) Notary Public

Commission expires March 28, 1955.

(over)

h

boundary of the SE $\frac{1}{4}$ NE $\frac{1}{4}$, 470.2 feet,
to the southerly right of way line
of old Route 60; thence north-
easterly along and with said
southerly right of way line,
271.1 feet, more or less, to the
point of beginning. Containing
3.0 acres, more or less.



Map



Legend

MoDOT Roads and Highways, 2007

-  Interstate
-  U.S. Highway
-  State Numbered Highway
-  State Lettered Highway
-  Principal Road
-  Road or Street
-  Private Road or Drive

-  County Boundaries, 2007
-  2007 Aerial Photos (NAIP)

Locator Map



Map prepared by:
<http://cares.missouri.edu>,
8/7/2009

OWNER	MAINTENANCE LOT
ADDRESS	1000 N. VIEW
CITY	HOWELL
STATE	MI
ZIP	48842

OWNER	MAINTENANCE LOT
ADDRESS	1000 N. VIEW
CITY	HOWELL
STATE	MI
ZIP	48842

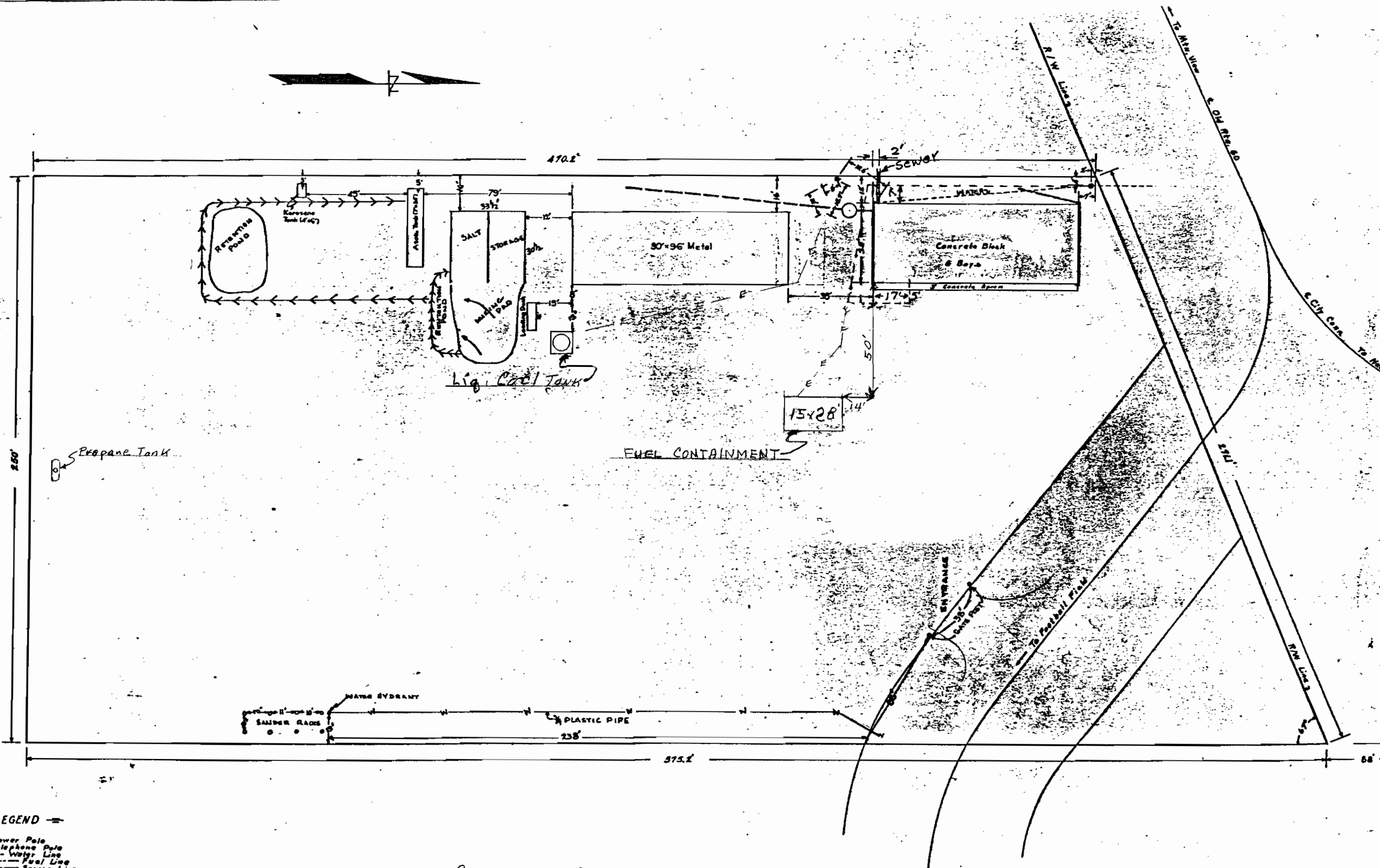

- LEGEND**
- Power Pole
 - Telephone Pole
 - Water Line
 - - - Fuel Line
 - - - Sewer Line
 - Aboveground Fuel Tank
 - Underground Fuel Tank
 - Pump
 - Water Meter
 - Fire Hydrant
 - - - Underground Electric Line

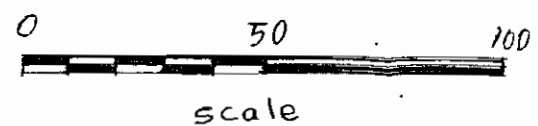

MAINTENANCE LOT
 County HOWELL
 Town M^W VIEW
 Area 3.00± AC
 Scale 1" = 40'